

**BYLAW NO. 05 - 2022**

**RURAL MUNICIPALITY OF LAIRD NO. 404**

**A BYLAW OF THE RURAL MUNICIPALITY OF LAIRD NO. 404 TO AMEND BYLAW NO. 5-2008 KNOWN AS THE OFFICIAL COMMUNITY PLAN**

The Council of the Rural Municipality of Laird No. 404 in open meeting hereby enacts as follows:

1. The **Future Land Use Concept Plan** in **Appendix "A"** is amended by redesignating from **Rural** policy area to **Future Industrial/Commercial** policy area, all of Parcel A, Plan 101491286 Ext. 54 (surface parcel # 146801718) located within SE ¼ 15-41-06-W3M, as shown within the bold-dashed line on the parcel picture attached to and forming part of this bylaw as "Schedule A".

This bylaw shall come into force on the date of final approval by the Minister of Government Relations.

.....  
Reeve

(SEAL)

.....  
Administrator

Read a first time this \_\_\_ day of \_\_\_\_\_, 20\_\_

Read a second time this \_\_\_ day of \_\_\_\_\_, 20\_\_

Read a third time and adopted this \_\_\_ day of \_\_\_\_\_, 20\_\_



**Surface Parcel Number: 146801718**

REQUEST DATE: Wed Aug 10 13:54:43 GMT-06:00 2022

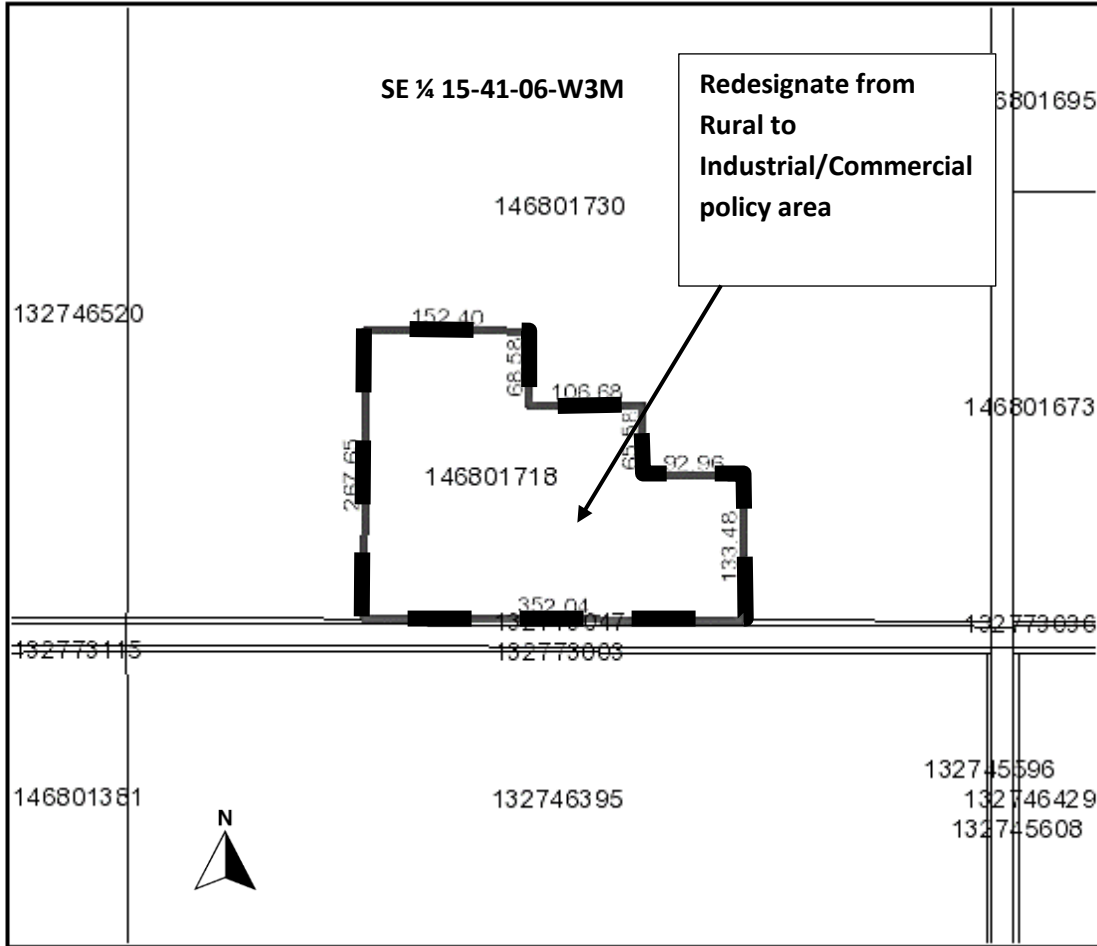

**Owner Name(s) :**

**Municipality :** RM OF LAIRD NO. 404

**Title Number(s) :** 145719748

**Parcel Class :** Parcel (Generic)

**Land Description :** Blk/Par A-Plan 101491286 Ext 54

**Source Quarter Section :** SE-15-41-06-3

**Commodity/Unit :** Not Applicable

**Area :** 7.444 hectares (18.39 acres)

**Converted Title Number :** 00PA18094

**Ownership Share :** 1:1

DISCLAIMER: THIS IS NOT A PLAN OF SURVEY. It is a consolidation of plans to assist in identifying the location, size and shape of a parcel in relation to other parcels. Parcel boundaries and area may have been adjusted to fit with adjacent parcels. To determine actual boundaries, dimensions or area of any parcel, refer to the plan, or consult a surveyor.